Newspapers.com by Ancestry
The San Francisco Call (San Francisco, California) · Thu, Jun 22, 1899 · Page 12
https://www.newspapers.com/image/87847119
Downloaded on Nov 23, 2021

C. P. HUNTINGTON'S FIST CLOSED IN PALTRY GREED

The Magnate Dislikes Californians.

AND DISPLAYS PETTY GRUDGE

HE ATTEMPTS TO SQUEEZE THE OLYMPIC CLUB.

He Is the Only Bondholder Who Refuses to Remit the Interest on His Investment for a Short Time.

C. P. Huntington has given another striking exhibition of his extreme parsimony and utter lack of public spirit. For the sake of a niggardly income of $250 a year for five years he has earned the contempt of the Olympic Club and its well wishers. Fortunately the railroad magnate has done no harm to the splendid organization, which is now the oldest athletic club in the world and one of the most famous. That no harm was done is, however, no credit to Mr. Huntington. He did the club all the injury in his power and deliberately accepted the proposition that it might go out of existence before he would consent to sacrifice his paltry interest on Olympic Club bonds. This is another example of his treatment of men and institutions, which explains the opinion of Californians in reference to him.

He now occupies the unenviable position of being the only Olympic Club bondholder who stood in defiance of the measure intended to save the club. All of the other bondholders, large and small, some holding nine times as many bonds as Huntington and others nine times less, agreed gladly to do as they were asked. It will be remembered that in 1892 the Olympic Club issued bonds to the value of $225,000, the bonds bearing interest at 5 per cent. The club found itself able to pay interest upon its obligation up to June, 1898.

Then the interest fell into arrears and the club now owes its bondholders about $12,000. Affairs were not the brightest under these conditions, and an agreement was made that if two-thirds of the bondholders were willing the interest would be remitted for five years, beginning with June, 1898. A petition was circulated and the bondholders were asked to sign it. Mrs. Stanford not only agreed to sacrifice the interest which was due to her and will accrue, but ordered all her bonds canceled, thus making the club a generous gift of $5000.

John W. Mackay owns $25,000 in Olympic Club bonds and did not know the fact until he was asked to give up the interest for five years. He readily agreed to do so. The following bondholders, with the amounts representing their holdings, have agreed to do the same: James L. Flood, $20,000; H. M. Newhall & Co., $5000; A. W. Foster, $6000; T. Hopkins, $5250; J. McDonough, $5000; George Crocker, $5000; Fireman's Fund Insurance Company, $5000; D. O. Mills, $5000; W. O'B. Macdonough, $5000; Anglo-Californian Bank, $3000; J. Rosenfeld & Son, $2000; Russ family, $7250; M. H. de Young, $1500.

All of these bondholders agreed to remit the interest and then C. P. Huntington, who owns $5000 in bonds, was asked to do the same. He refused. He was told how necessary it is for the club to receive the assistance which was demanded, but Mr. Huntington was obdurate. The club could go out of existence before he would give up his miserable $250 a year. He declared that he saw no reason why he should assist any of the institutions in a community where he is disliked. Besides it is a business transaction and business is business. The club must satisfy its obligation to Mr. Huntington. No amount of pleading would prevail upon the old man and the effort was given up in disgust.

Notwithstanding Huntington's meanness the Olympic Club will be saved. In a very few days it is expected that the necessary two-thirds of the bondholders will have signed their names and the interest will be remitted. This will mean a total saving of $60,000, or $1000 a month—a tremendous item in the expenses of the club. The Fair estate holds $45,000 in the bonds of the club, but both Herman Oelrichs and Charles Fair have promised to remit the interest as soon as the necessary legal steps can be taken. The executors of the C. F. Crocker estate, which has $10,000 in bonds, have promised to do the same and this assures more than the necessary two-thirds. It should not be forgotten that scores of small holders have signed and deserve fully as much credit for their action as the heavier holders.

With the remission of this enormous sum in interest the Olympic Club will begin a new era of prosperity which every well-wisher of athletics will be glad to see. And Mr. Huntington probably will invest his $250 so that it also may earn interest.

$150 cash will buy you a brand new piano at Mauvais', 769 Market street. •

She Won Her First Case.

When the case of Edwin Stachil, a boy charged with battery upon Clarence Majedo, another boy, by knocking him down in front of a car on Point Lobos avenue, was called in Judge Graham's court yesterday a young lady, Miss Ella Mosher, appeared for the defendant. H. H. Davidson had been retained in the case, but was unable to appear, and sent Miss Mosher. After the evidence was all in Miss Mosher moved for a dismissal on the grounds that the evidence was insufficient and that the complaining witness was owing to his age incompetent to testify. The Judge dismissed the case and complimented the young lady on the able manner in which she had conducted the case for her client.

A CARD!

The impression being abroad that Mr. J. F. Wulzen, who submitted bids to the Board of Supervisors for furnishing supplies to the Fire Department, is in our employ and that we are interested in the proposal, we beg to say unqualifiedly that we have no interest directly or otherwise in the bid submitted.

Mr. Wulzen is not in our employ, having resigned his position some time since, the resignation having been accepted to take effect June 1, since which time he has not been connected with us.

In explanation of Mr. Wulzen having deposited one of our checks with his bid, it being necessary to deposit a check with all bids for municipal supplies, we have to say that Mr. Wulzen asked us as a personal accommodation to obtain a certified check for him as he had no banking facilities.

We accommodated him to that extent, being fully secured. Our connection with the entire transaction began and ended there. We had no knowledge whatever of the various items on which he intended to bid nor of the prices which he proposed to submit, never having even seen the schedule. Respectfully,

• BAKER & HAMILTON.

Hale's. | Hale's. | Hale's. | Hale's. | Hale's. | Hale's.

Summer begins June 21. Autumn begins September 23. Winter begins December 21. Spring begins March 20.

Shirt waists==wash goods==summer stuffs.

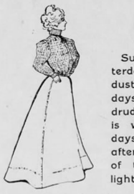

Summer began yesterday, June 21. Hot, dusty days coming—days when sewing is a drudgery and shopping is work—lay-around days—days when an afternoon nap is part of the program and light, airy, summery fabrics are needed for health and comfort. Folks buy these things now to be ready when the time comes—ready to cope with the "unexpected hot spell"—ready to enjoy the things they've bought and made up days before. Isn't it better to look ahead?

Summer shirt waists.

Daintily pretty, summery, airy, up-to-the minute styles. Too pretty to describe—too reasonable to be more than a pin-money buy. A thousand or more scrambling to "get their names in the paper."

Percale and Lawn Shirt Waists—7 dozen, broken lots of all kinds. All sizes can be found in them from 32 to 42. These waists sold for 75c, $1.00, $1.50 and $2.00. To close the lots the price is made .... 50c each

Percale Shirt Waists—10 dozen, assorted checks and stripes, the new laundered fronts, all sizes 32 to 40. Regular price of this lot $1.25. To close .... 75c each

Percale and Pique Shirt Waists—5 dozen, extra quality, the new laundered fronts, all sizes 32 to 40. Regular price this lot $2.00. Reduced to close .... $1.25 each

White Pique Shirt Waists—In stripes and plaids, colors medium to light, season's latest effects, all sizes 32 to 40. Regular prices $2.50. Reduced to close .... $1.50 each

Shirt Waists—Fancy checked, 3 dozen, colors light blue and pink, very fine, sizes 32 to 38. Regular price $3.50. Reduced to close .... $2.00 each

Fancy Pique Separate Skirts—Tailor-stitched seams with flounce bottom, this season's latest patterns. Regular price $5.00. Reduced to close .... $2.95 each

Heavy Duck Covert Separate Skirts—5 dozen, full tailor finished, perfect hanging and extra width .... $1.00 each

New dressmaking parlors—expert dressmakers here to help you select and make you a saving besides.

Putting up fruit to-day?

It's time—cherries almost gone—peaches and apricots coming in the market by carloads. How about the fruit jars, jelly glasses, etc.? Not necessary to pay more than Hale's prices.

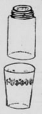

Mason fruit jars.

Everybody uses Mason's jars—same as cut—a true friend to home canning—makes more canning successes than any other jar.

1 pt.—50c doz. 1 qt.—60c doz. 2 qt.—75c doz.

Extra rubber bands for old jars—5c doz.

Jelly glasses.

And when the jelly is used they are good for table use—no rough edges—better than usual. In the bazaar at

25c dozen.

Jelly-bowl strainers.

Same as pictures—good and strong—you'll need one. In Hale's bazaar

5c each.

Fruit press.

An up-to-date arrangement—cleaner, quicker, easier, handier than the old way—can be used for a potato-masher also. At Hale's

25c each.

Preserving kettle.

Steel enameled—holds 3 quarts—always clean as can be—heavy and durable—the best preserving kettle we ever saw for ..22c each

Hale's
GOOD GOODS
935-937-939-941-943-945-947 Market St.

Warm weather wash stuffs.

There's been some brisk selling going on here these past few days. Good news travels rapidly. Good stocks and styles are good news to fashionable folks.

Lawns—50 pieces, 32 inches wide, white and navy blue grounds, floral and small designs .... 8c per yard

Dimity—30 inches wide, white ground, small patterns for children's dresses, good variety of patterns .... 12½c yard

Organdie—20 pieces, 31 inches wide, light blue, medium and navy blue grounds, woven plaid patterns .... 15c yard

Imported Dimity—32 inches wide, is fine sheer fabric, small designs, suitable for waists and children's dresses ..25c yard

White Organdie—50 pieces, good quality:
32 inches wide .... 15c per yard
40 inches wide .... 20c per yard
Better goods—50c, 75c and $1.00 per yard.

White Victoria Lawn, 15 pieces, good quality, 40 inches wide .... 8½c yard

White Apron Lawn, 40 inches wide, openwork border .... 15c yard

Madras—20 pieces, 36 inches wide, light colors, striped patterns, suitable for shirt waists .... 10c yard

Shirt Waist Cambric—33 inches wide, extra fine fabric, pink, blue and white grounds .... 12½c yard

Percale—300 pieces, 36 inches wide, elegant assortment of shirt waist patterns, medium and light colors ...... 12½c yard

Deimel Linen Mesh Underwear absorbs perspiration. It allows the skin to breathe. Wool doesn't—wool stops up the pores.

STRANGE STORY OF LUBELSKI'S MISSING GEMS

Thief Tries to Get a Reward.

The Lubelski diamonds have been found. A man who did not steal them has broken into prison in his efforts to prove that he knew all about a thief who did. Honesty has been rewarded and another police mystery has been cleared up.

The Lubelski gems disappeared last Sunday afternoon in the most mysterious fashion from the Lubelski residence, 307 Golden Gate avenue. The lady of the house and her husband were dressing preparatory to making a few calls. The diamonds, a brooch and a pair of earrings, said to be valued at $1500, were taken by Mrs. Lubelski from their case and placed with the little canton flannel bag that contained them on top of Mr. Lubelski's overcoat, which rested on a chair in the room.

Before Mrs. Lubelski had occasion to need the gems her husband decided to go out and get a cigar. He gathered up his overcoat and departed. He had not been gone five minutes when his wife began looking for the gems. She hunted high and low until his return, but could not even see a sparkle. When Lubelski got back he was informed of the loss of the jewels and he joined in the search. The united vigilance of both was unsuccessful and the Lubelskis puzzled greatly over the inexplicable mystery of the disappearance until Mrs. Lubelski remembered that her husband's coat was on the chair on which she had laid the gems.

Lubelski searched himself and his overcoat, but did not find the missing jewels. Then he bethought himself that they might have got tangled in his coat and been carried out to the street, where they dropped. This theory was proved to be the correct one. Lubelski's search outside of his house resulting in the discovery of the bag minus the jewels. Somebody had picked the stones from the bag before their owner arrived.

Lubelski immediately notified the police and offered a reward of $100, "no questions asked," for the return of his property. He heard nothing of it until yesterday, when a colored man, who gave the name of Charles Walker and claimed to be a hostler, dropped into his pawnshop on Fifth street with a story that he could secure the return of the gems. He said he knew a thief he called "Joe Reardon," who had them and was willing to give them up if he got the reward and was promised immunity from arrest. He said he was willing to take Lubelski at once to the custodian of the stones.

The pawnbroker jumped at the chance, took $100 from his safe to make the dicker with "Reardon" and started with Walker to find him.

The negro walked Lubelski to Jones and Sutter streets, near which junction he said the man wanted could be found. When they arrived there "Reardon" was not in sight, but Walker was nothing daunted. Turning to the owner of the vanished stones he told him that "Reardon" was afraid to be seen on the streets, but that if the pawnbroker would give him $15 he would go to "Reardon," get the jewelry and upon returning would collect the remaining $85 from Lubelski. That gentleman could not see it that way. He insisted upon completing the transaction personally with "Reardon." Walker reluctantly consented to this and walked his companion several more blocks on the pretense of looking for the man with the gems.

By this time Lubelski had arrived at the conclusion that "Reardon" was a myth. He declined to hunt longer for him, and induced Walker to accompany him to his place of business. Arrived there, Lubelski managed, through one of his clerks, to communicate with police headquarters while he held the negro in conversation. Detective Graham arrived at the store a few minutes later, and Lubelski turned over to him Walker and his story. The colored man stuck to it, notwithstanding the expressed unbelief of the officer, and offered to go with him on the search for "Reardon."

Walker, who was as good a traveler as his name would indicate, took the detective over the same route pursued with Lubelski, with the result that neither hide nor hair of "Reardon" could be found. Graham then insisted that the negro go back with him to Lubelski's. Walker made no demur and started. On the way down he expressed a desire for a drink and stepped into a saloon to get it. Instead of going to the bar, he walked to a room in the rear. Without his knowledge, Graham was close after him, just in time to see him throw something in a cesspool. The detective collared his man and had the cesspool searched, with the result that several skeleton keys and a glass cutter thrown away by the negro were recovered. Walker was taken immediately to the City Prison, where he was charged with vagrancy and carrying burglar tools.

Lubelski, of course, was disappointed at the failure of what he had considered a good lead to his diamonds, and went home in a poor frame of mind. A surprise, however, awaited him there, when his wife announced that she had recovered the lost jewelry. The pawnbroker was dazed for a moment and thought his better half was joking. She soon convinced him otherwise by displaying the treasure trove.

The stones had been returned by Mrs. E. Bachmann, who resides at 315 Golden Gate avenue, a few doors from the Lubelskis. She had come into possession of them Sunday afternoon, her little boy having told her that he had picked them up on the sidewalk. Mrs. Bachmann, not being up on the value of jewelry, did not think much of the earrings and brooch and put them away in a bureau drawer. She does not take a daily paper and did not hear of the mysterious disappearance of the Lubelski gems until yesterday afternoon, about the time the pawnbroker was engaged in the wild goose chase with Walker. A neighbor called on her and told her of the mysterious disappearance of the trinkets.

"Well," said Mrs. Bachmann, "I wonder if they are not the things my little boy picked up last Sunday?"

"That was the day they were lost," replied the neighbor, "maybe they are."

Mrs. Bachmann got the trinkets, hurried with them to the Lubelski residence, where their owner identified her missing gauds, told her story of her boy's find and delivered the jewels to the pawnbroker's wife.

Lubelski was so tickled at the recital and so impressed with the romance attached to the disappearance, the goose chase for and the recovery of the diamonds, that he hurried over to the Bachmann residence and handed over to the mother of the boy who had found the gems the $100 first intended for "Reardon."

The famous old JESSE MOORE WHISKY is recommended by physicians for family and medicinal use because it is pure.

CLIFF HOUSE SEALS BEING PEPPERED WITH BULLETS

Mrs. Ben Butler, the stateliest matron of the seal herd on the rocks at the Cliff House, was stretched at full length yesterday on what may prove to be her deathbed. Hundreds of visitors to the resort watched her as she lay motionless on the sunny slope of the central rock, unmindful of the circling sea gulls above or of her youngest son, "Spoons," stretched out below her.

Early in the morning the attaches of the Cliff House had their attention called to the rocks by the unearthly barkings of the dame. She kept them up incessantly, and as this vociferousness was something entirely out of line with the former conduct of "Mrs. Ben," much curiosity was aroused. It was noticed that her barkings were accompanied with convulsive jerkings of the body, and the conclusion was reached that she had been wounded in some way. Major Daniel Webster Moore, the seal sharp at the Cliff House, trained his binoculars on the restive amphibian, and after a hasty inspection announced that she had a gash in her back fully six inches long.

This fact, coupled with the knowledge that "Bill McKinley," the big bachelor seal, was lying on the rock to the northward covered with wounds and moaning low responses to the agonized groans of "Mrs. Ben," confirmed Mr. Wilkins and his employes in their belief that some person or persons unknown were potting the seals of the herd. It is suspected that the guilty parties are Italian fishermen, who are taking this means of killing off the denizens of the rocks, who they claim destroy their nets and liberate the fish. For several weeks it has been noticed that nearly every boat that leaves Fishermen's wharf carries a magazine rifle, which is certainly not used to kill fish. "Bill McKinley" undoubtedly fell a victim to their aim, although Seal Expert Moore says that the wounds on the presidential seal were gained in a dispute with another bachelor dubbed "Mark Hanna," who disputes the northermost rock with him.

Phil Bekeart, the well-known sportsman, made a discovery one day last week that tends to confirm this belief. He was over on the Marin shore with several friends when he noticed a seal swim ashore. It was badly wounded and all bloody and died soon after making land. Bekeart and his companions made an examination of the body, and found indubitable evidences that the seal had been shot. The frontal bone and the bones about the left ear were shot clear away in such a manner as to indicate that a mushroom bullet had done the work. The victim was undoubtedly one of the Seal Rock herd, maybe "Grover Cleveland," who has been absent from the rocks for several days.

No matter who is doing the shooting, it is being done, and "Mrs. Ben" and "Bill McKinley" are the only known casualties. The fact, however, that a number of the well-known denizens of the rocks have not been noticed basking for several days on the sunny slopes gives rise to the impression that they have fallen into the sea, victims to potshots from the open sea. Major Moore, although he has never heard one of the shots, is strong in the opinion that the fishermen are the guilty parties, basing his belief on the actions of the seals when a fishing smack is near. At such times, he says, the animals become frantic in their haste to take to the water and get out of sight as quickly as possible. If this opinion is the correct one it will not be long until the world-famed Seal Rocks of the Cliff House are depopulated if some steps are not taken at once to prevent the killing of the great show herd.

ASSESSOR DODGE GETS NAMES OF BANK CLERKS

HIBERNIA DIRECTORS GIVE LIST OF EMPLOYES.

Officials of the Institution Conclude That the Demands of the Doctor Should Be Acceded to.

A truce has been called and hostilities suspended between the forces of Assessor Dodge and the clerks employed in the Hibernia Bank. The latter will pungle two big silver dollars each, which the Assessor demands as a poll tax, and the charge of battery against the pugnacious Mr. McGlynn will in all probability be withdrawn.

The Assessor was very wroth over the manner in which his deputies had been treated by the bank clerks Tuesday, and yesterday afternoon he again marshaled his forces and led the attack on the financial institution in person. The bank officials were expecting him, and the Assessor was at once ushered into the directors' room and pleasantly informed that the directors at a meeting held in the forenoon had decided that the names of the employes of the institution should be furnished to the Assessor as requested. It was explained that there had never been any desire upon the part of the responsible officers of the institution to place obstacles in the way of the collection of the poll tax, the whole trouble being due to the unwarranted officiousness of a subordinate. The Assessor then retired to his office, taking with him the coveted roll. He does not anticipate any trouble in collecting the tax, as now that he has the names he can collect from the bank in case the clerks refuse to toe the scratch.

Assessor Dodge desires to correct the statement that was made in some of the morning papers to the effect that Mr. Tobin had refused on demand to give a list and was therefore liable to arrest. This gentleman, Assessor Dodge states, was out of town and was not the official on whom the demand was made, and the statement that his arrest was ever contemplated was erroneous and does the gentleman an injustice.

When the case of Charles J. McGlynn, charged with assaulting Deputy Assessor Pratt, was called in Judge Graham's court yesterday the attorneys for the prosecution asked for a continuance until to-day, which was granted. Assessor Dodge intimated later that he would not push the case against the clerk.

Ladies' tailor-made suits, fur capes, cloaks. Credit. M. Rothschild, 334 Post st.

RATHJEN BROS.

3-Day Specials!

We want your trade and we're making constant efforts to get and keep it. We sell you only what we know will please you.

HAMS, finest Eastern, lb 12c
Regular price, 13½c.

SAPOLIO, 4 cakes 25c
Regular price, 3 for 25c.

MINCED SEA CLAMS, 2-lb. tin 20c
Makes delicious soup and chowder. Regular price, 25c.

A. B. C. BEER, pts. $1.35, qts $2.10
Regular price, $1 55 and $2 35 a dozen. Made from the choicest Bohemian Hops by the American Brewing Co., St. Louis.

SHELLED ALMONDS, lb 25c
Choice Cal. Shelled Almonds. Regular price, 35c.

SCHWEPPE'S SARSAPARILLA, doz $1 35
A delightful summer drink. Regular price, $1 75.

Mail and Telephone Orders Receive Prompt Attention.

We are sole agents for the celebrated "Ideal" Coffee Pot—made on scientific principles; the only pot that is.

21 STOCKTON ST., Near Market. Telephone Main 5522. | 3253 FILLMORE ST., Corner Lombard. Telephone West 152.

NO PAIN. NO PAIN.

20 PER CENT DISCOUNT on Plates and Bridgework
Until August 1 1899. 30 Days Only.
EXTRACTED WITHOUT PAIN.

SEE OUR NEW
FLESH-COLORED PLATES
THINNER AND STRONGER THAN RUBBER.
Crowns $3.50 Plates $5. Filling 50c.
ALL WORK WARRANTED.
CHICAGO DENTAL PARLORS,
24 SIXTH ST., COR. STEVENSON.

WITH CRACKED ICE
SUMMER DRINK
VIN MARIANI
Body, Brain and Nerve Tonic
Overcomes
DEBILITY.
ALL DRUGGISTS. AVOID SUBSTITUTES.
Portraits and endorsements sent postpaid.
MARIANI & CO., 52 W. 15TH ST., NEW YORK.

DR. McNULTY.

This well-known and reliable old Specialist cures Private, Nervous, and Blood Diseases of Men only. Book on Private Diseases and Weaknesses of Men, free. Over 20 y'rs' experience. Patients cured at Home. Terms reasonable. Hours 9 to 3 daily; 6:30 to 8:30 ev'gs. Sundays, 10 to 12. Consultation free and sacredly confidential. Call, or address

P. ROSCOE McNULTY, M. D.
26½ Kearny St., San Francisco, Cal.

CASH OR LITTLE-AT-A-TIME.

Roller-Top Desk and Revolving Chair, the set this week $15

Is there any excuse now for a business man being without a Desk when our price and terms are low enough for the poorest? The Roller Top Desk is of oak; polished; cut gives fair idea. Chair is of oak; high back, arms, cane seat. The combination if bought this week $15.00

THE J. NOONAN FURNITURE COMPANY (Inc.),
1017-1023 MISSION STREET,
Above Sixth.
Phone South 14. Open Evenings.

REGISTRATION OF VOTERS —FOR THE— PRIMARY AND MUNICIPAL ELECTIONS.

Registration for the Primary and Municipal Elections is now open at the office of the Registrar of Voters, at the City Hall, McAllister-street entrance. Registration for the purposes of the Primary Election (to be held on August 8, 1899) WILL CEASE JULY 22, 1899, and for the Municipal Election (to be held on November 7, 1899) will continue to and including October 12, 1899, when all registration will cease. All qualified electors who were registered at the last General Election, or who have registered since that time, AND WHO WILL HAVE CONTINUED TO RESIDE WITHIN THEIR RESPECTIVE ELECTION PRECINCTS, shall be entitled to vote at said elections without other or additional registration. ALL OTHER PERSONS claiming to be entitled to vote at any of the aforesaid elections must be registered upon the Register of the City and County as an elector of and within the election precinct wherein he claims to be entitled to vote. Office open from 9 a. m. to 5 p. m.

By order of the Board of Election Commissioners.

J. STEPPACHER, Registrar of Voters.

London Smoke Glasses

Eye protectors for the summer season. They can be had in any style or shape, including those with the new clip—never slips, tilts or wavers. Kodaks and photographic supplies.
DEVELOPING AND PRINTING.
Bausch & Lomb-Zeiss Stereo Field Glasses. Oculists' prescriptions filled. Factory on premises. Quick repairing. Phone Main 10.

Henry Kahn & Co.
OPTICIANS PHOTOGRAPHIC APPARATUS, SCIENTIFIC INSTRUMENTS
642 MARKET ST.
UNDER CHRONICLE BUILDING

THE PALACE AND GRAND HOTELS
SAN FRANCISCO.
Connected by a covered passageway.
1400 Rooms—900 with Bath Attached.
All Under One Management.
NOTE THE PRICES:
European Plan, $1.00 per day and upward
American Plan, $3.00 per day and upward
Correspondence Solicited.
JOHN C. KIRKPATRICK, Manager.

BIG G. Trade Mark. CURES in 1 to 5 days. Guaranteed not to stricture. Prevents contagion. THE EVANS CHEMICAL CO. CINCINNATI, O. U. S. A. Price $1.00.

Big G is a non-poisonous remedy for Gonorrhoea, Gleet, Spermatorrhoea, Whites, unnatural discharges, or any inflammation, irritation or ulceration of mucous membranes. Non-astringent. Sold by Druggists, or sent in plain wrapper, by express, prepaid, for $1.00, or 3 bottles, $2.75. Circular sent on request.

LASH'S KIDNEY AND LIVER BITTERS
BETTER THAN PILLS

Weekly Call, $1.00 per Year

Copyright © 2021 Newspapers.com. All Rights Reserved.
Powered by Newspapers.com